

PROPOSED BUILDING FOR NURSING HOME  
 CUM NURSING  
 RESIDENCE IN S.No 2/1, NUMBAL, PULIYAMBEDU VILLAGE  
 VILLAGE

TEMPORARY COMPOUND  
 WALL TO BE DEMOLISHED

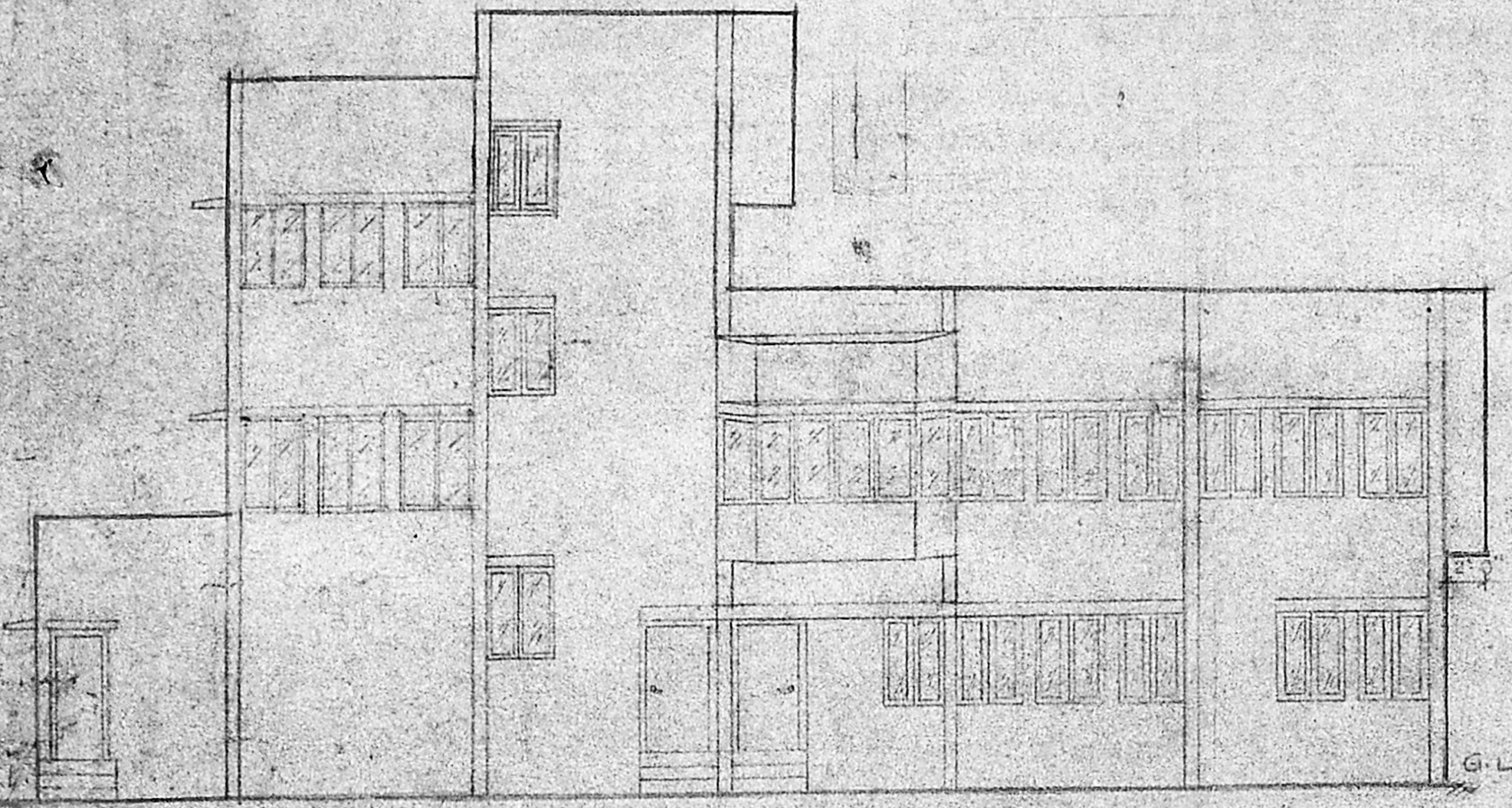

ELEVATION

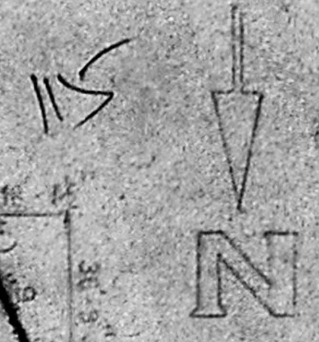
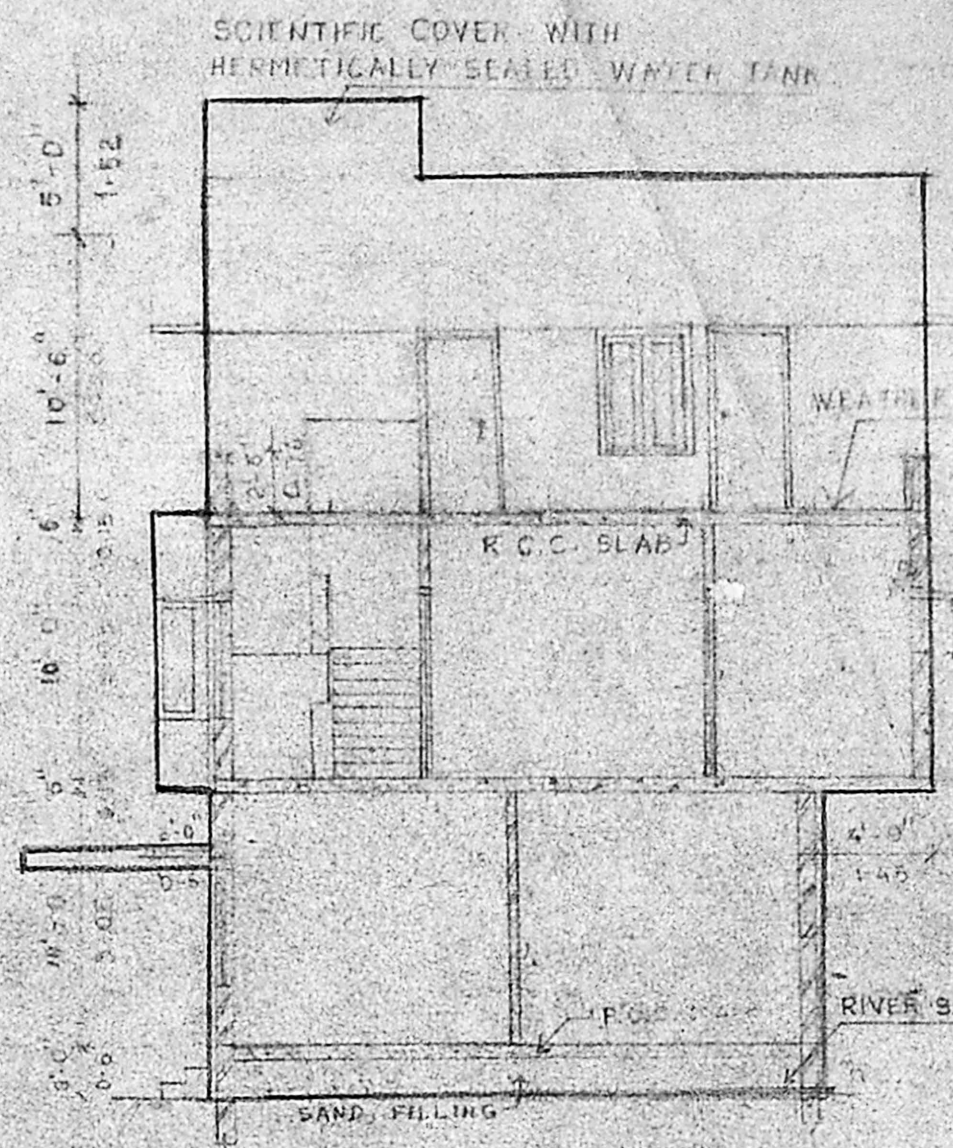

SECTION ON A-A

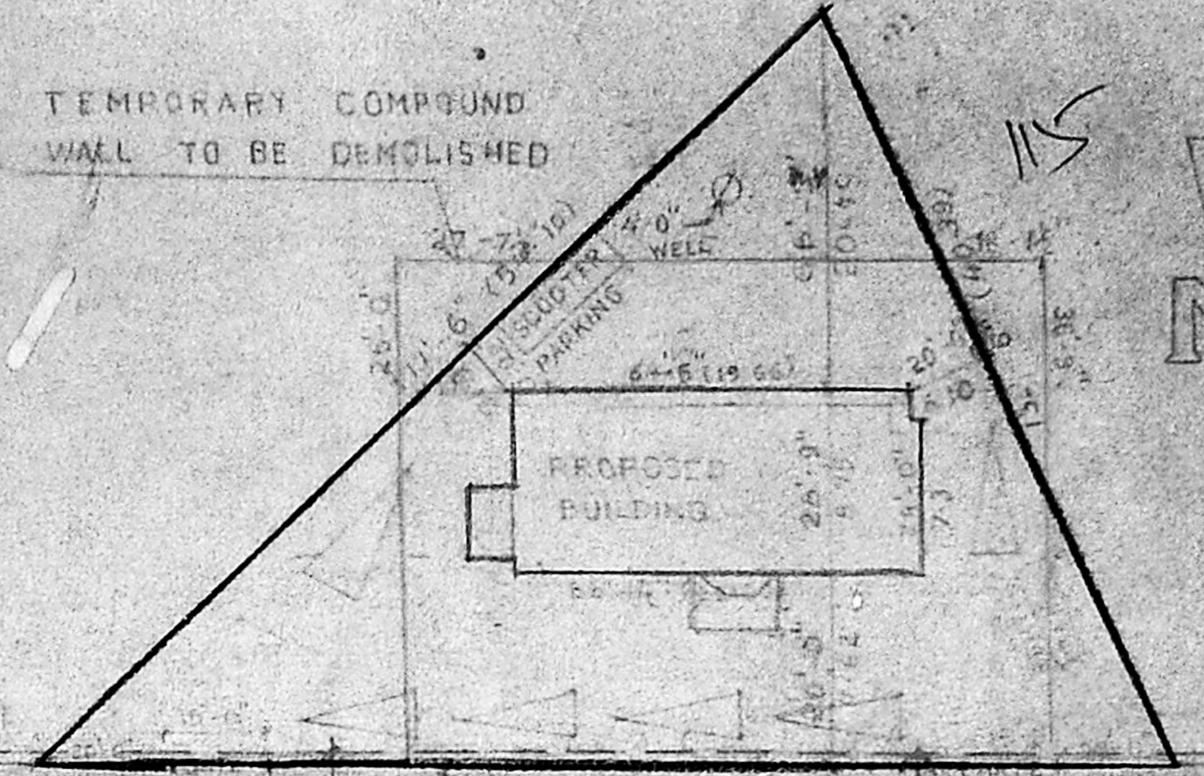

**APPROVED**  
 SUBJECT TO THE CONDITIONS IN  
 THIS OFFICE LETTER  
 No. B. 1246/90 Dtd 9.5.10  
 FOR MEMBER SECRETARY  
 MADRAS METROPOLITAN  
 DEVELOPMENT AUTHORITY  
 MADRAS - 600 008

Planning Permit No. B. 10456/90	DUPLICATE NO. A/B/PP/NO. 1
C.No B. 1346/90	C.No B. 1346/90
FLUSH DOOR	5'-0" x 7'-0" 1000 2-10
DOOR	4'-0" x 7'-0" 1000 2-10
PART I	2-0" x 2'-0" 1000 2-10
PART II	3'-0" x 2'-0" 1000 2-10
SD - T.M. PANEL	2'-0" x 2'-0" 1000 2-10
W. GLAZED WINDOW	3'-6" x 4'-6" 1050 1-52
W. GLAZED VENTILATOR	2'-6" x 2'-0" 1000 2-10

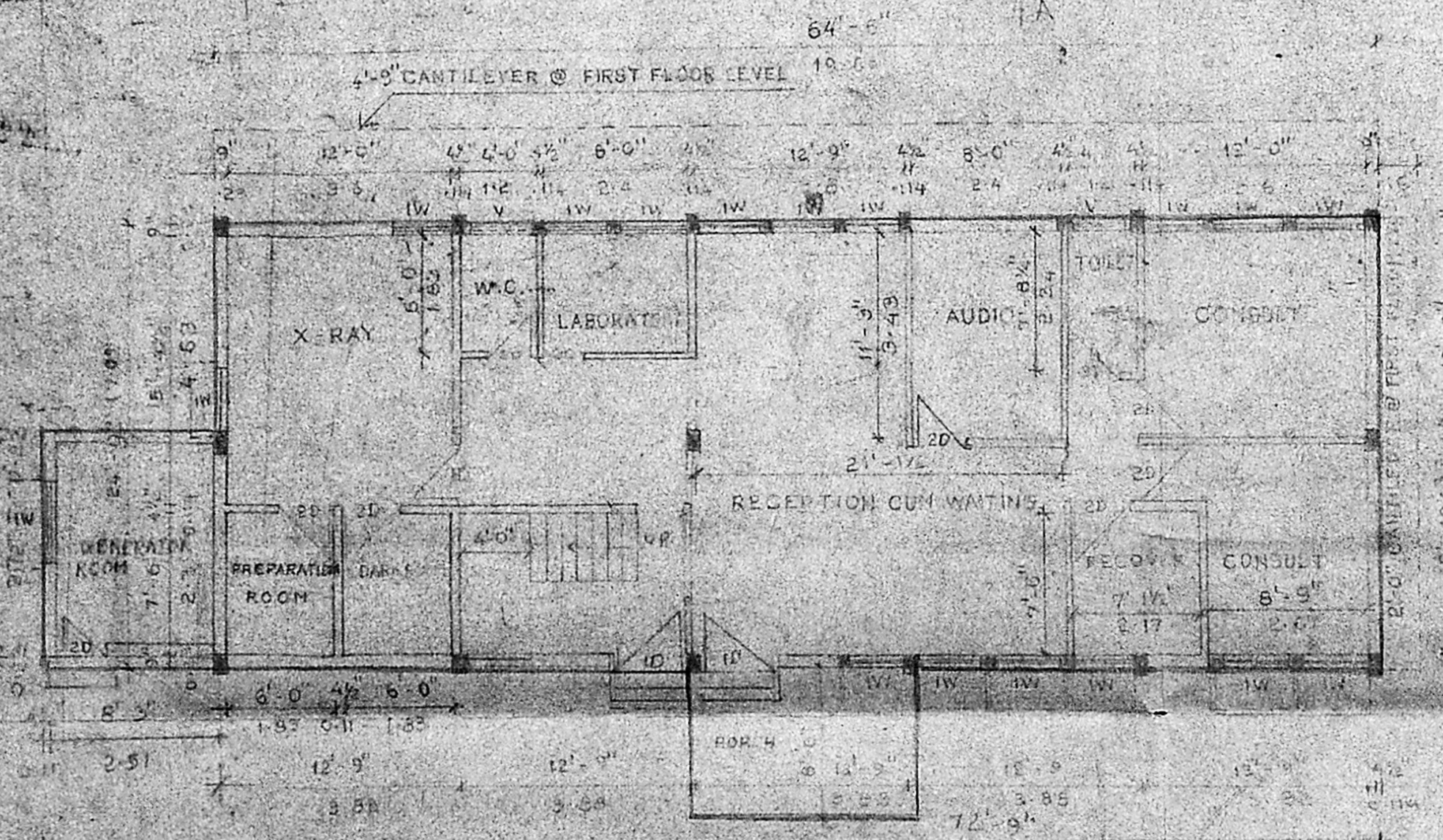

GROUND FLOOR PLAN

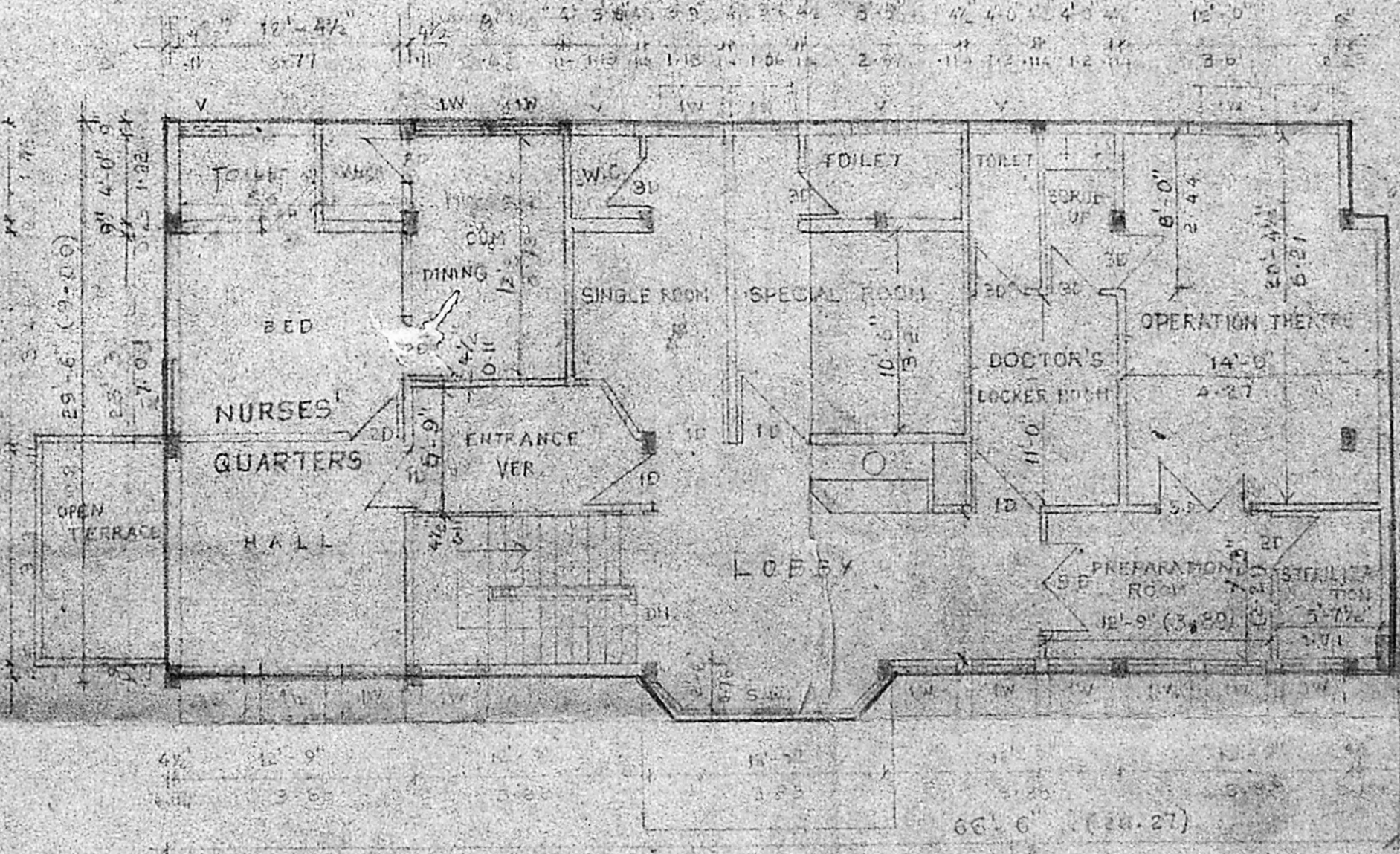

FIRST FLOOR PLAN

FOR CHINNAI MEDICAL EDUCATION  
 AND RESEARCH FOUNDATION  
 Managing Trustee  
 V. Srinivasalu, L.C.E.  
 Asst. Executive Engineer (Retd.)  
 Consulting Civil Engineer,  
 REGD. No. 270.  
 CLASS I LICENSED SURVEYOR  
 CORPORATION OF MADRAS  
 No. 60, Valluvar Road,  
 ADUBAKKAM, MADRAS-16

SCALE: 1" = 10'-0" TRUSTEE DATE: \_\_\_\_\_  
 SIG. OF LICENSED SURVEYOR: \_\_\_\_\_  
 COLOUR CODE REFERENCE:  
 PROPOSAL \_\_\_\_\_  
 ROAD \_\_\_\_\_  
 BOUNDARY \_\_\_\_\_  
 DEMOLITION \_\_\_\_\_  
 SHEET No. 1

MMDA B/DP N  
C.No. B/1134/6/90

ASST  
Scrutiny  
PART I  
PART II  
A.P. D.P.  
SECTION ON X-Y

V. SRINIVASULU, L.C.E.  
Asst. Executive Engineer (Road)  
Consulting Civil Engineer.  
REGD No. 270.  
CLASS I LICENSED SURVEYOR  
CORPORATION OF MADRAS  
No. 60, Valluvar Road,  
MUMBAKKAM MADRAS 600 008

Planning Permit No. B/1134/6/90  
**APPROVED**  
SUBJECT TO THE CONDITIONS IN  
THIS OFFICE LETTER OF WELL  
No. B/1134/6/90 Date 9.10.90  
FOR MEMBER SECRETARY  
MADRAS METROPOLITAN  
DEVELOPMENT AUTHORITY  
MADRAS 600 008

AREA STATEMENT

	SQ. FT.	ME
PLOT AREA	11,195.50	1640.19
NURSING HOME IN G.F.	1,653.75	153.44
NURSING HOME IN F.F.	1,387.83	128.54
RESIDENCE IN F.F.	486.30	46.22
RESIDENCE IN S.F.	134.55	13.21
PORCH (DOCTORS QUARTERS)	108.20	10.21
<b>TOTAL PROPOSED AREA</b>	<b>4,390.53</b>	<b>411.62</b>

SCALE: 1" = 8'-0"  
DATE  
FOR CHINNAI ENT MEDICAL EDUCATION  
AND RESEARCH FOUNDATION  
SIGNATURE OF OWNER  
K. K. Anand  
Managing Trustee

TRUSTEE  
PROPOSED BUILDING FOR  
NURSING HOME CUM  
RESIDENCE IN S.No. 2/T  
NUMBAL, PULIAMBEDU VILLAGE

SIGNATURE OF LICENSED SURVEYOR

GATEWAY

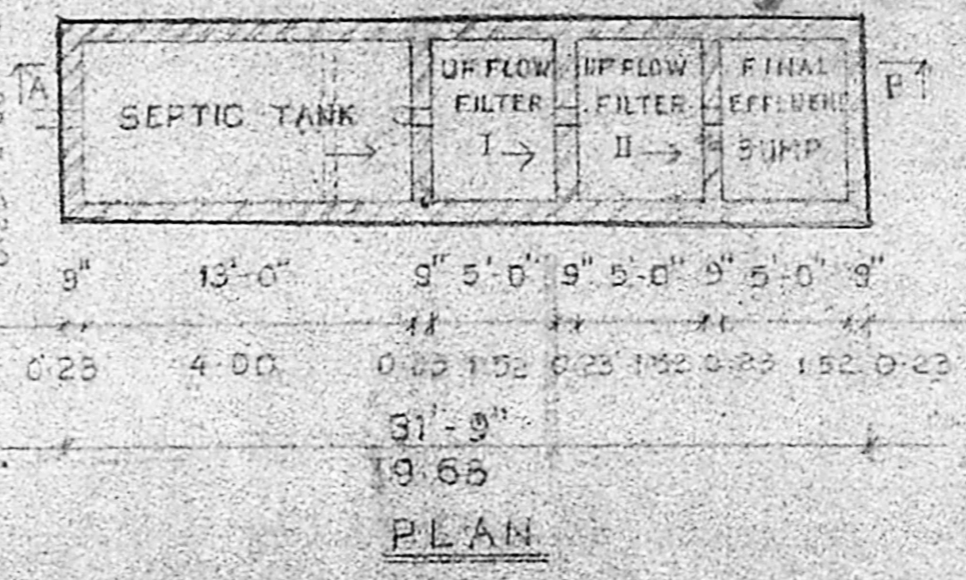
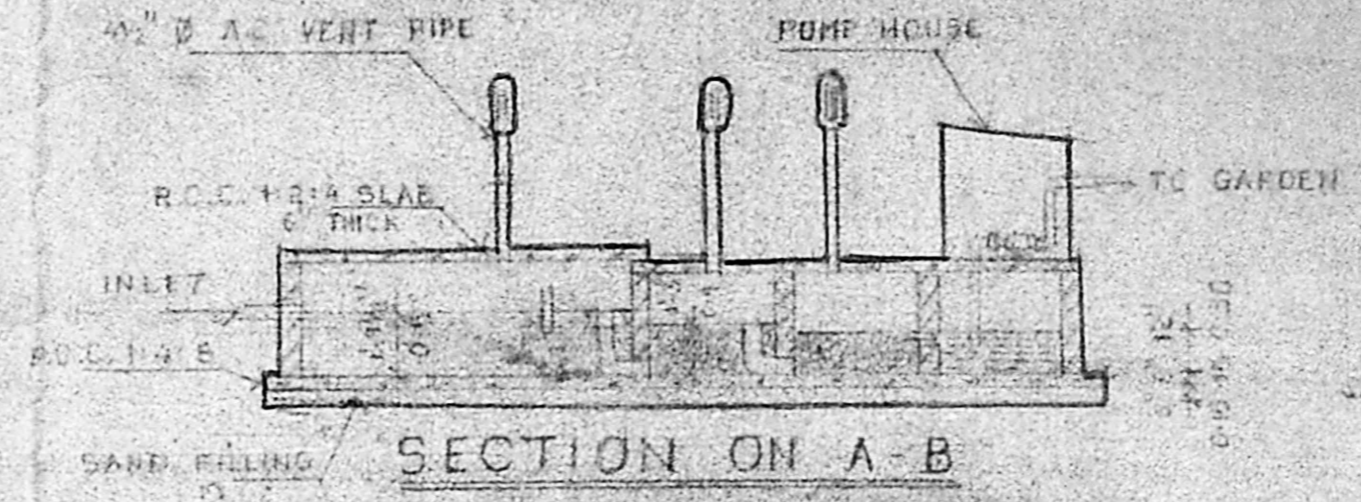

DETAIL OF SEPTIC TANK

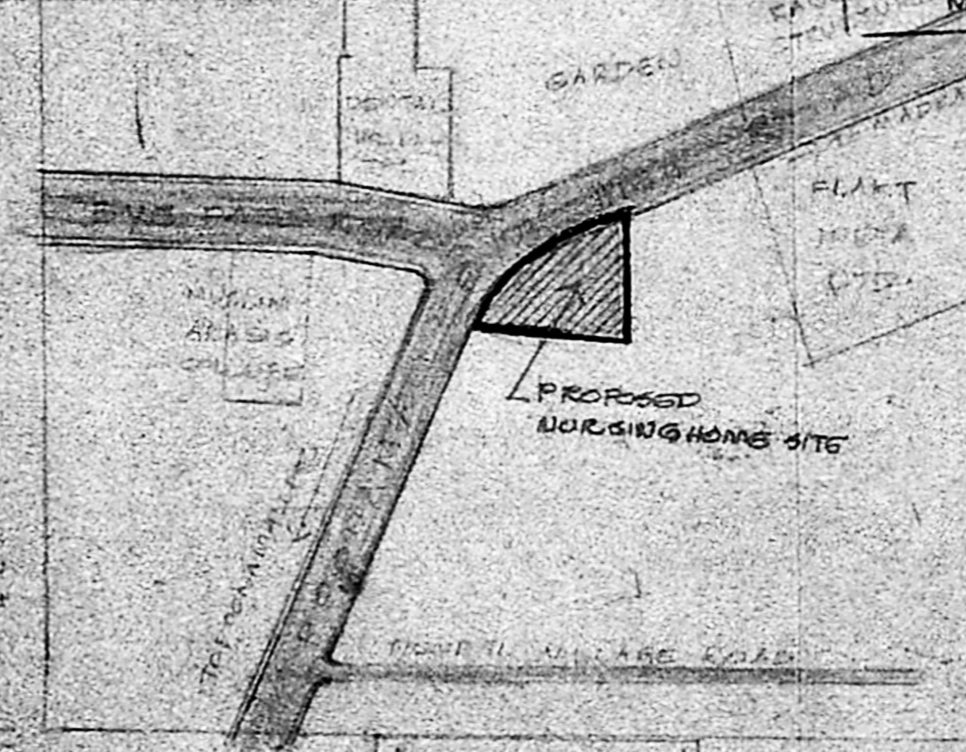

KEY PLAN

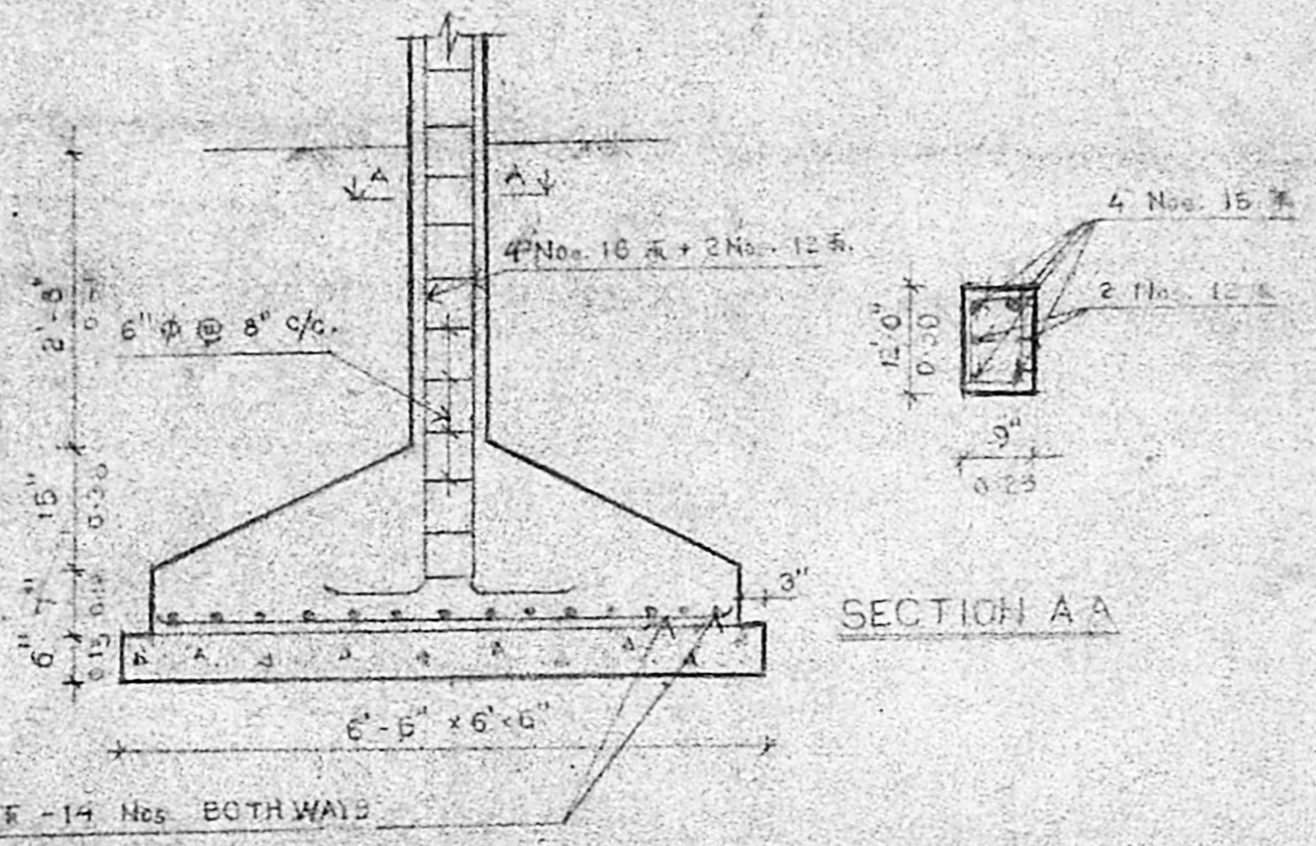

FOUNDATION DETAIL OF COLUMN  
(SCALE: 1" = 2'-0")

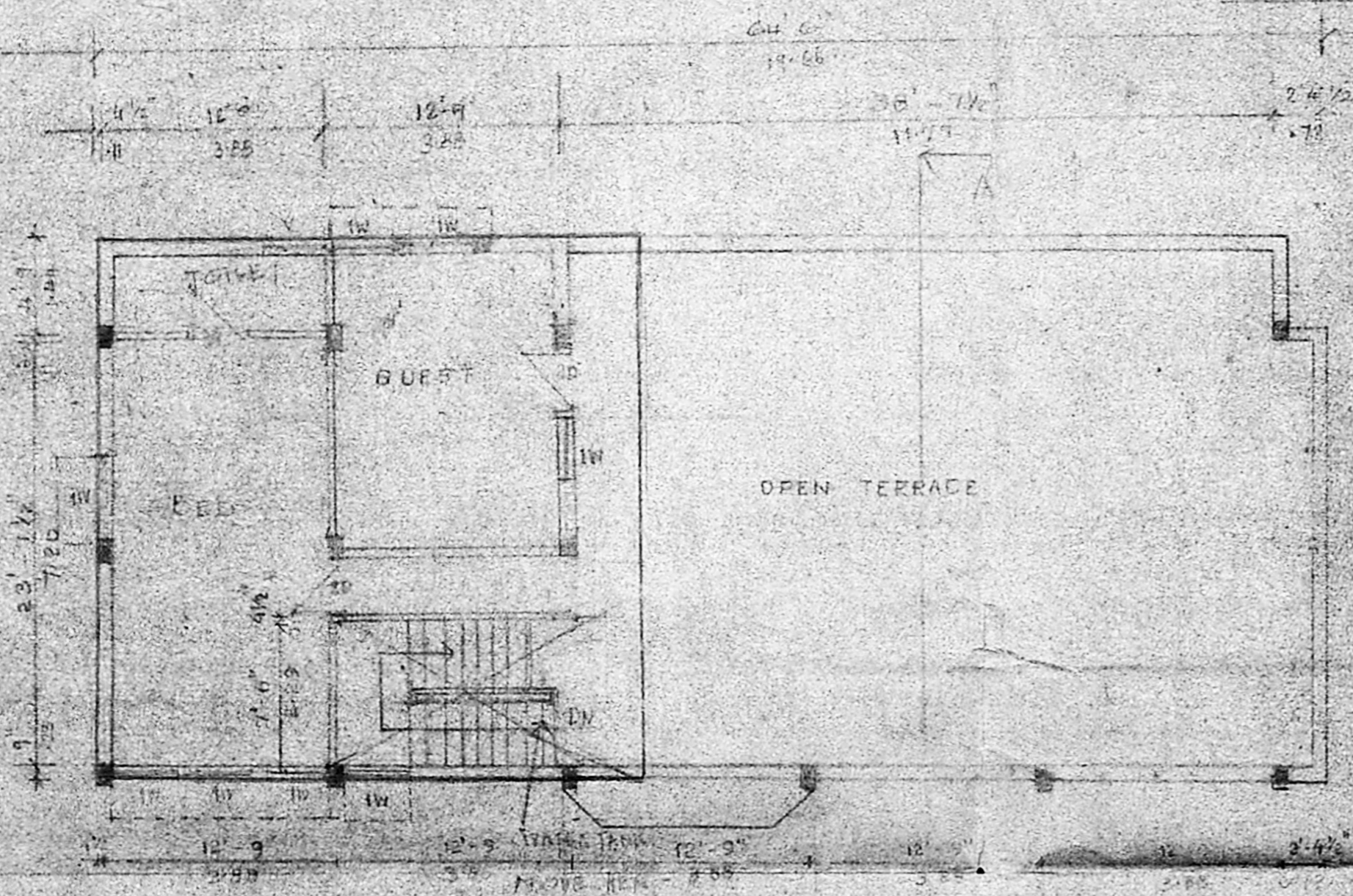

SECOND FLOOR PLAN  
(COVERED 5' QUARTERS)

COLOUR CODE REFERENCE

- PROPOSAL \_\_\_\_\_
- ROAD \_\_\_\_\_
- BOUNDARY \_\_\_\_\_

SHEET NO. 2